THE STAR OF GLORY

5

WORDS AND MUSIC BY
EMMETT J. WELCH

EMMETT J. WELCH
MUSIC PUBLISHER
WILSON BUILDING, 15TH BELOW CHESTNUT ST.
PHILADELPHIA, PA.

THE STAR OF GLORY.

Words & Music by
EMMETT J. WELCH.

Valse Moderato.

Voice.
Moderato.

1. Tell me the mean-ing of that sin-gle Star, That hangs in the win-dow ov-er there, Tell me the mean-ing, moth-er dear, Ere I kneel for my eve-ning pray'r, The moth-er's eyes brimm'd o'er with tears, For her heart was far a-way, So she

2. Safe on her pil-low the dear child was placed, With her moth-er's fond good-night ca-ress, Off to the dis-tant slum-ber-land, Her Dad-dy's lips once more to press, She'll bring her Dad-dy back with her, Home from bat-tle-fields to stay, Could she

Copyright MCMXVIII by Emmett J. Welch, Philada. Pa.

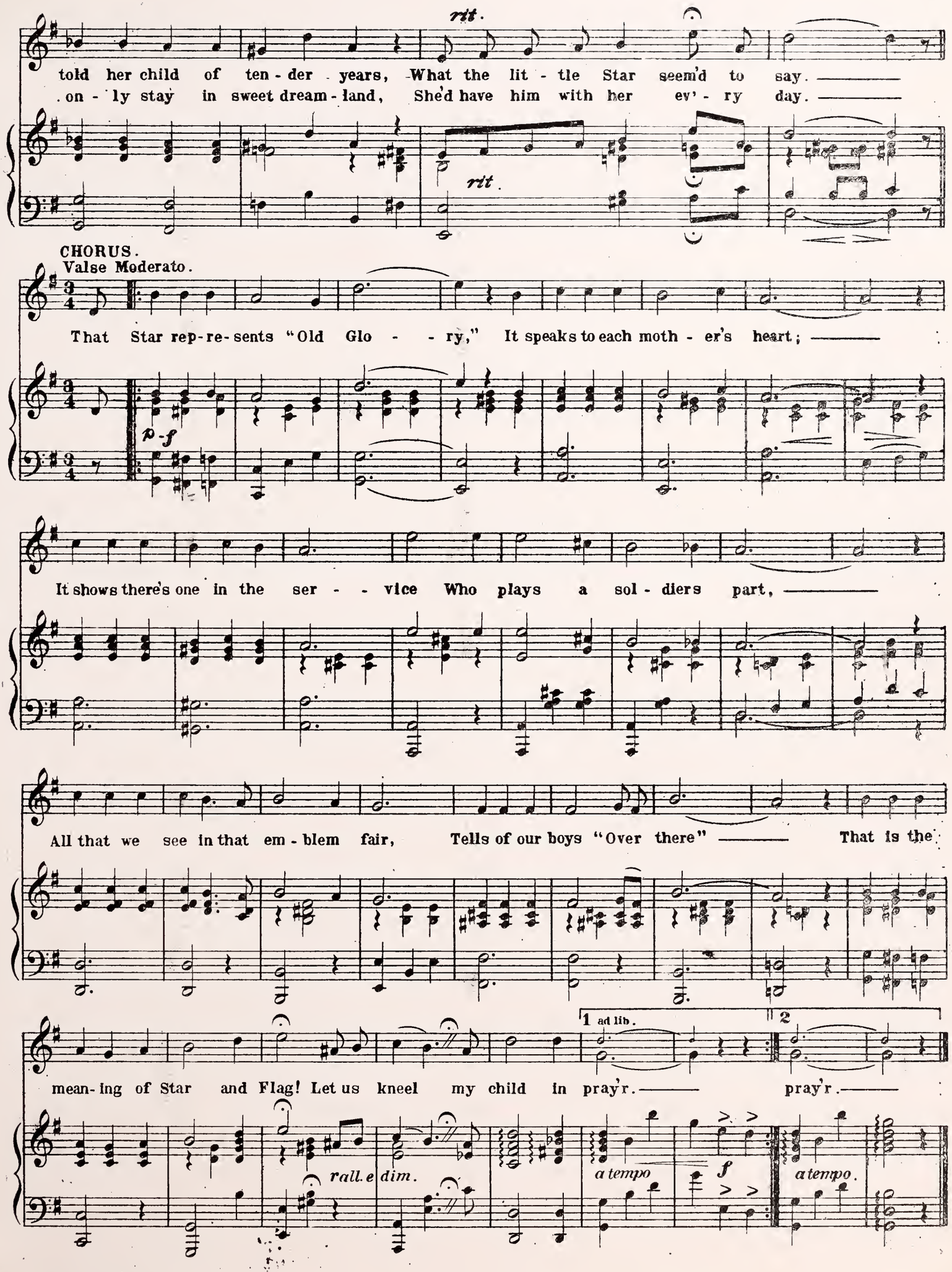
rit.
told her child of ten - der years, What the lit - tle Star seem'd to say.
on - ly stay in sweet dream - land, She'd have him with her ev' - ry day.
rit.
CHORUS.
Valse Moderato.
That Star rep-re-sents "Old Glo - - ry," It speaks to each moth - er's heart;
p-f
It shows there's one in the ser - - vice Who plays a sol - diers part,
All that we see in that em - blem fair, Tells of our boys "Over there" That is the
1 ad lib.
2
mean-ing of Star and Flag! Let us kneel my child in pray'r. pray'r.
rall. e dim.
a tempo
f
a tempo.

Two Numbers That Should Be On Every Piano

THE DOVE WALTZ

HESITATION

By CLARENCE L. GASKILL

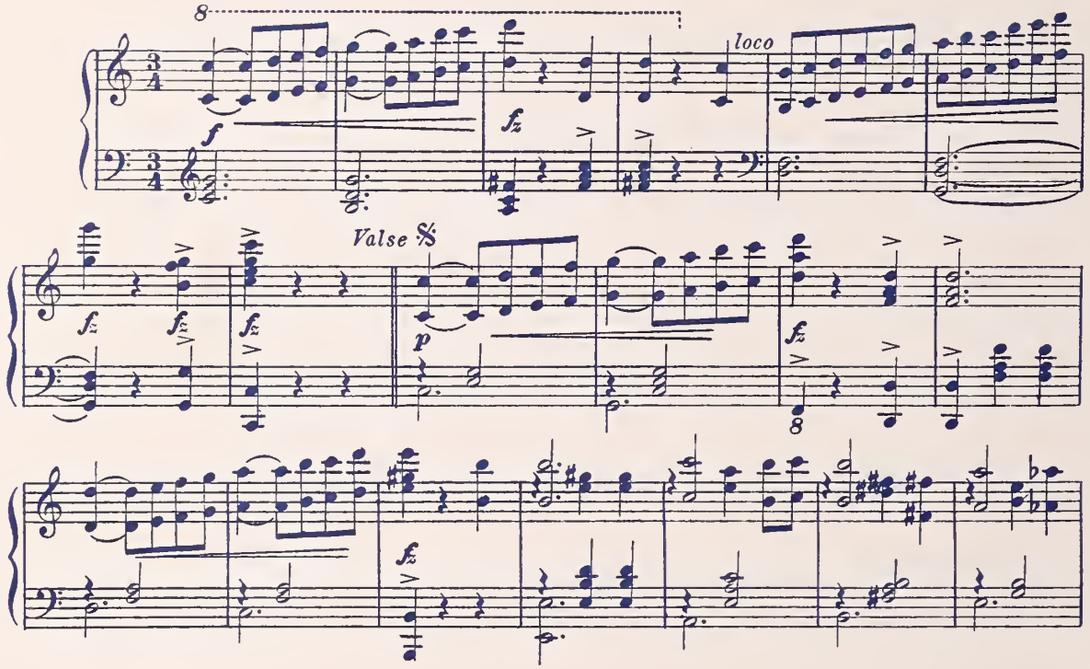

MOTHER IS THE ONLY GIRL WHO KISSES ME NOW

Words by HOWARD BARLOW

Music by SAM GOLD

Allegro Moderato

CHORUS.

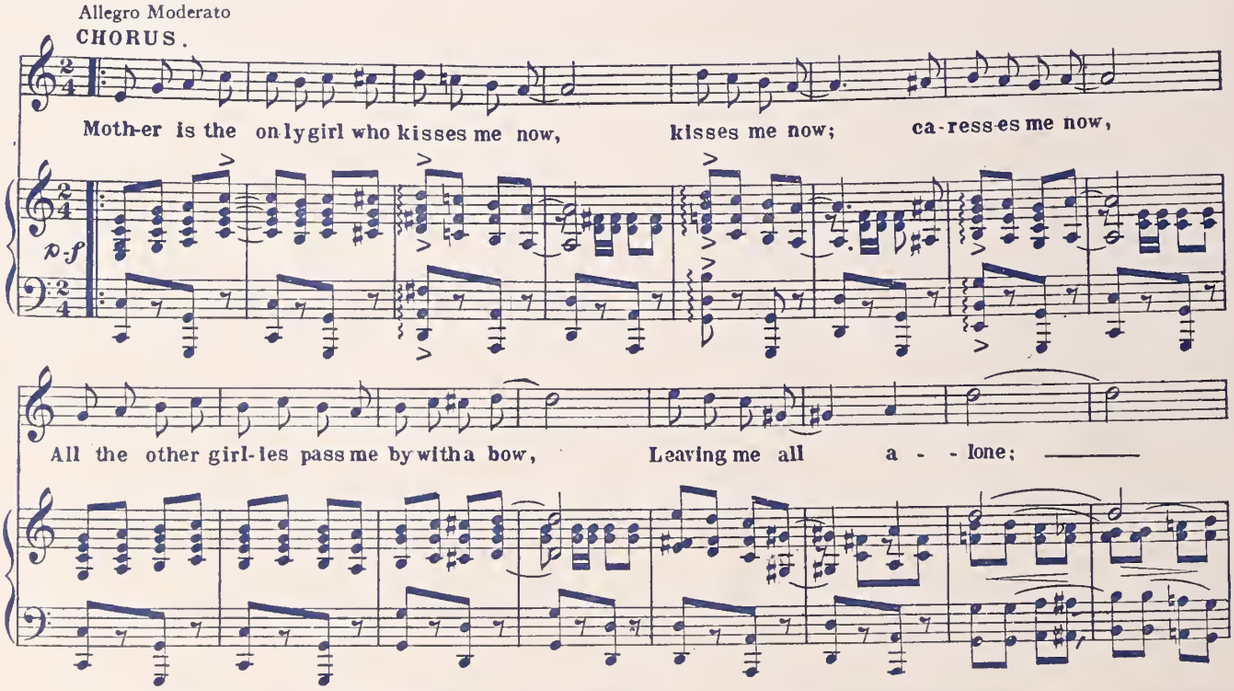

Published by

EMMETT J. WELCH

403 WILSON BUILDING - - - 15th and Chestnut Sts., PHILADELPHIA